sous

Jan Klaasen
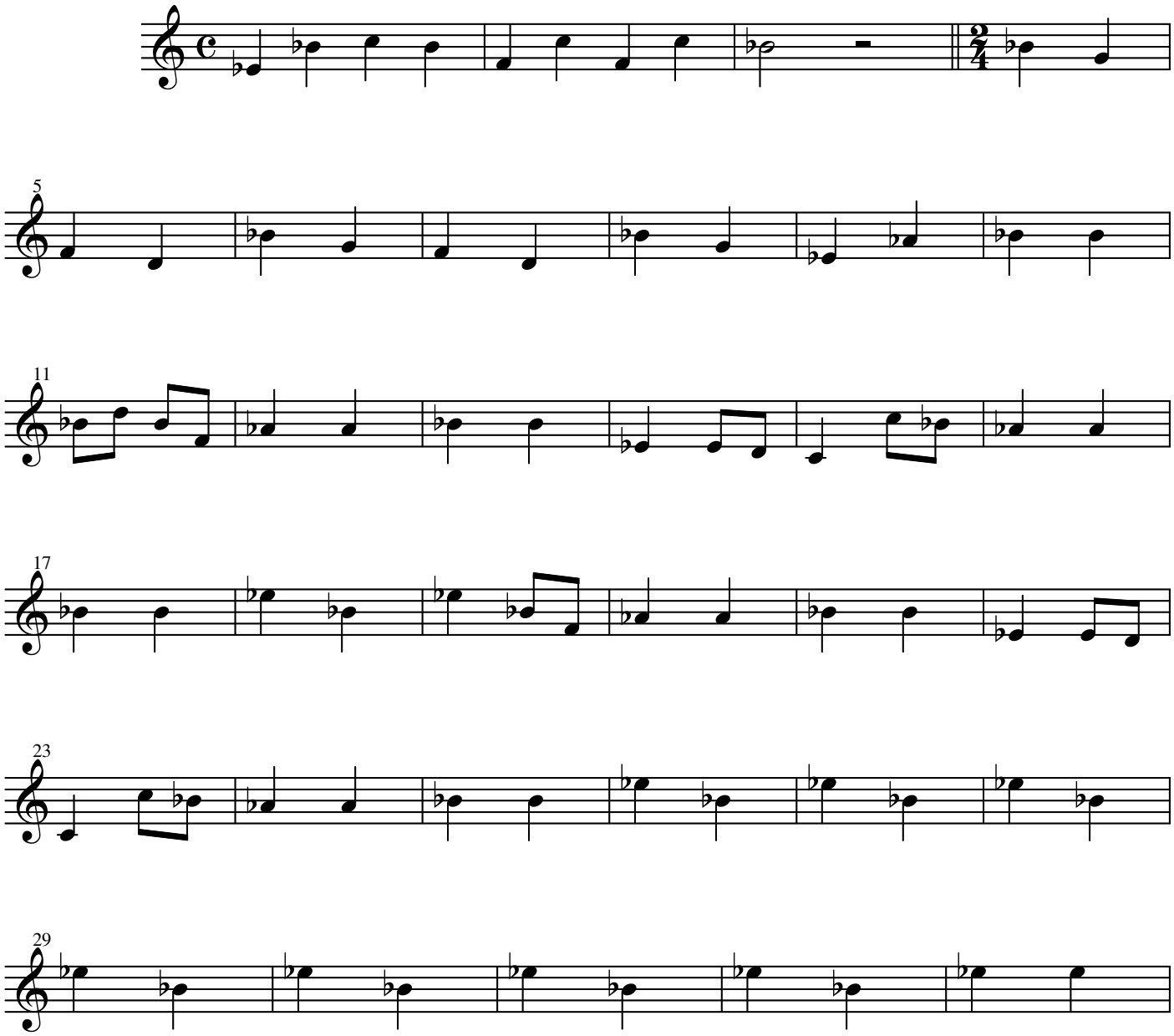
nieuw eind Hollandsche medley